

Varandas do Lago · Algarve

PLOT IN PRIVATE DEVELOPMENT



Mapro Sociedade Mediação Imobiliária Lda.

Edifício Mapro · Av. Alm. Mendes Cabeçadas · 8135-106 Almancil · Algarve, Portugal

Tel. (+351) 289 390 880 · info@maprorealestate.com

AMI License 317

www.maprorealestate.com

MAPRO
REAL ESTATE · IMOBILIÁRIA

**Knight
Frank**

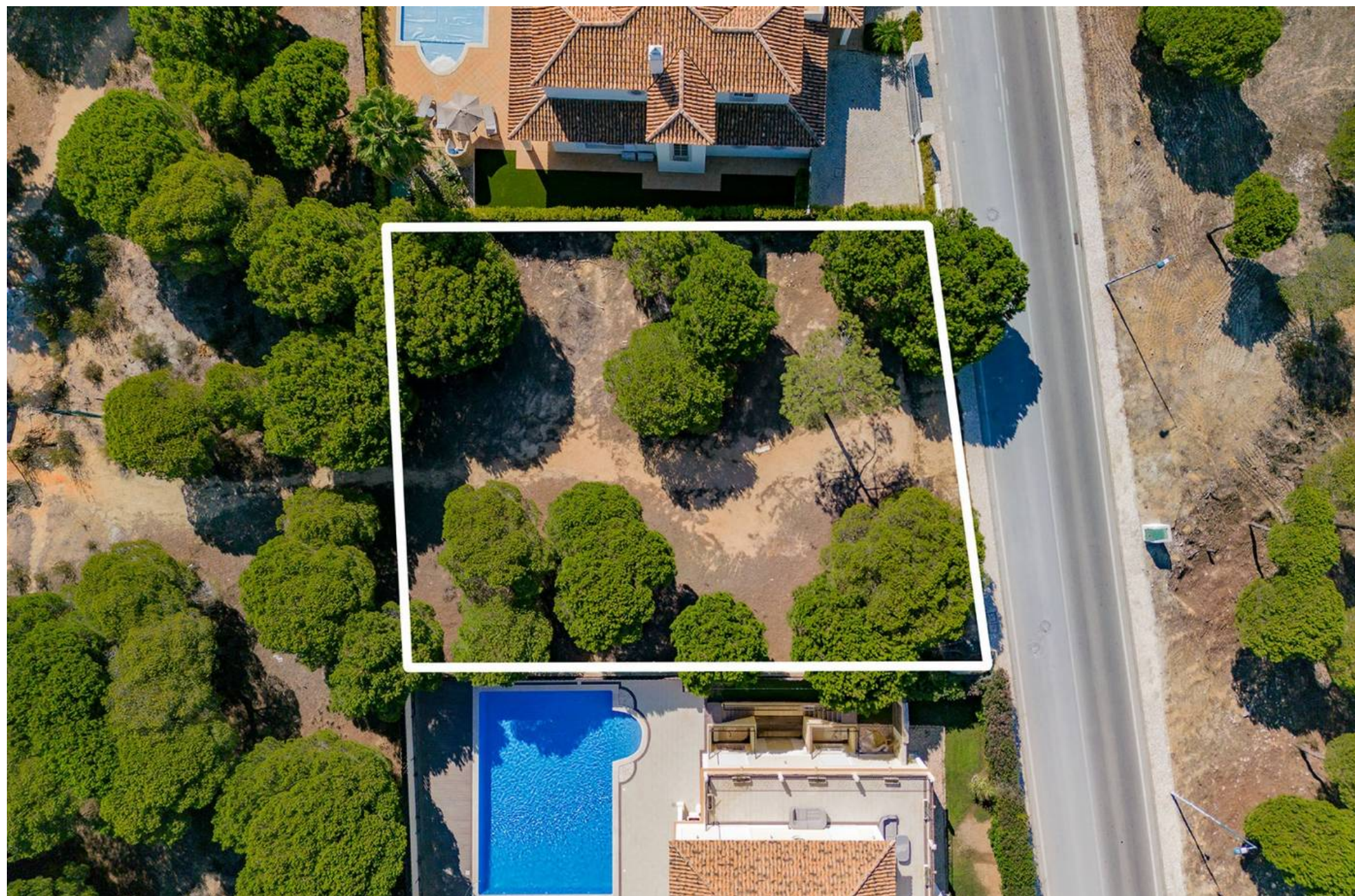

PLOT IN PRIVATE DEVELOPMENT

Located in a quiet cul-de-sac in a private development within the Golden Triangle, Varandas do Lago is within walking distance from the beach and a short driving distance from the renowned golf courses of the area and restaurants. It offers a 890m² plot size and 240m² of build area + basement allowing you to custom build your perfect property.

The basement constructible area is dependent on the ground-floor footprint.





€ 1.575.000

PRICE

REF 2357

FACTS & FEATURES



240m²



890m²



N/A



N/A

Ownership: Private

Views Development

Beach Walking Distance

Golf 2Km

Airport 18Km



IMPORTANT NOTICE: These details are guidelines only. They do not form part of any contract and may change at any time without prior notice.

